

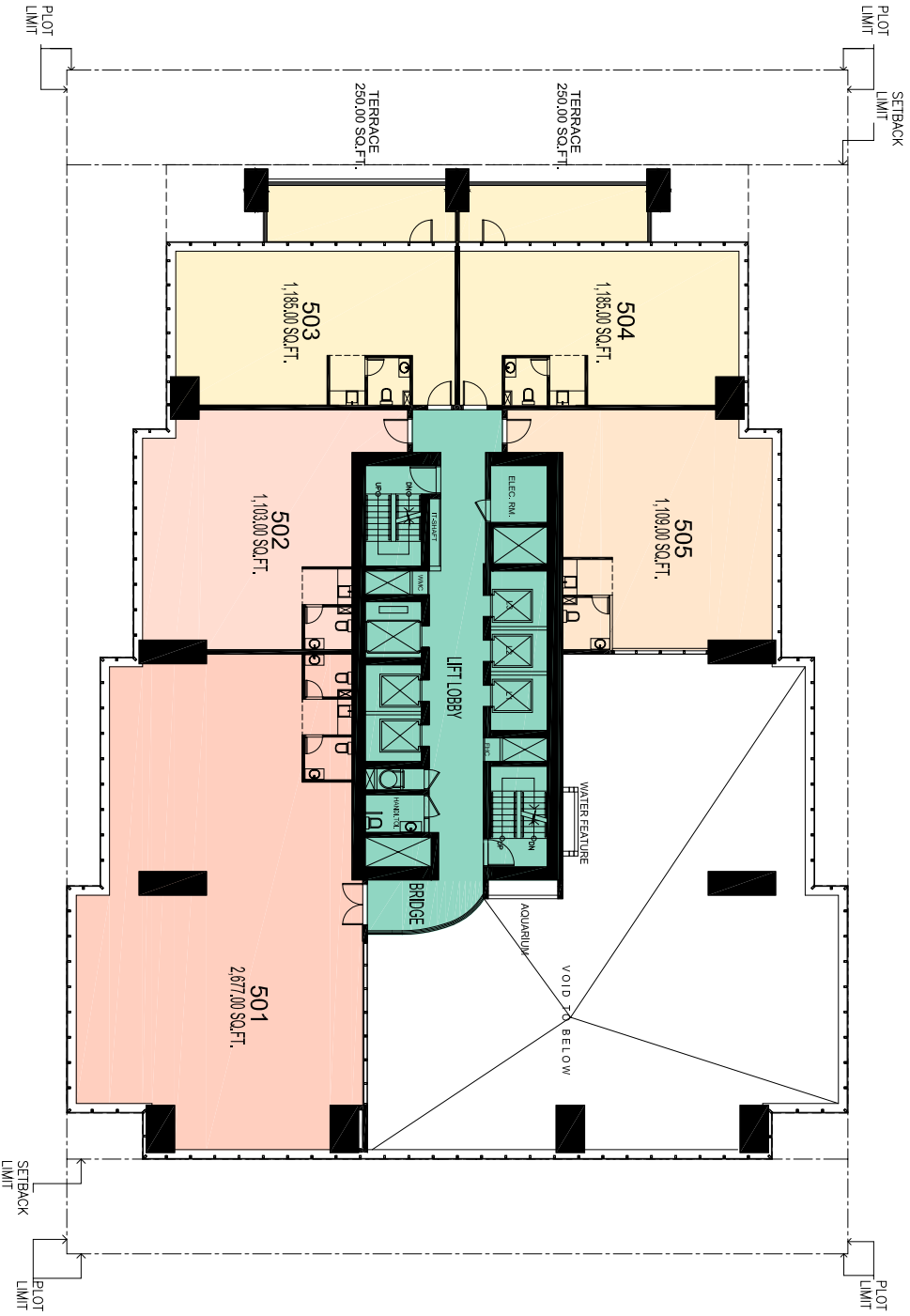

SHEIKH ZAYED ROAD



ROUNDAABOUT SIDE



4B+G+39+M COMM. +OFFICE BUILDING
ON PLOT NO-V1 (JBC 2)
JUMIRAH LAKE TOWERS, DUBAI



CLIENT
AL FAJER PROPERTIES (L.L.C.)

DRAWING NO. SP-V1-07
5TH FLOOR PLAN
21/MAY/2008